

TERRACE PLAN

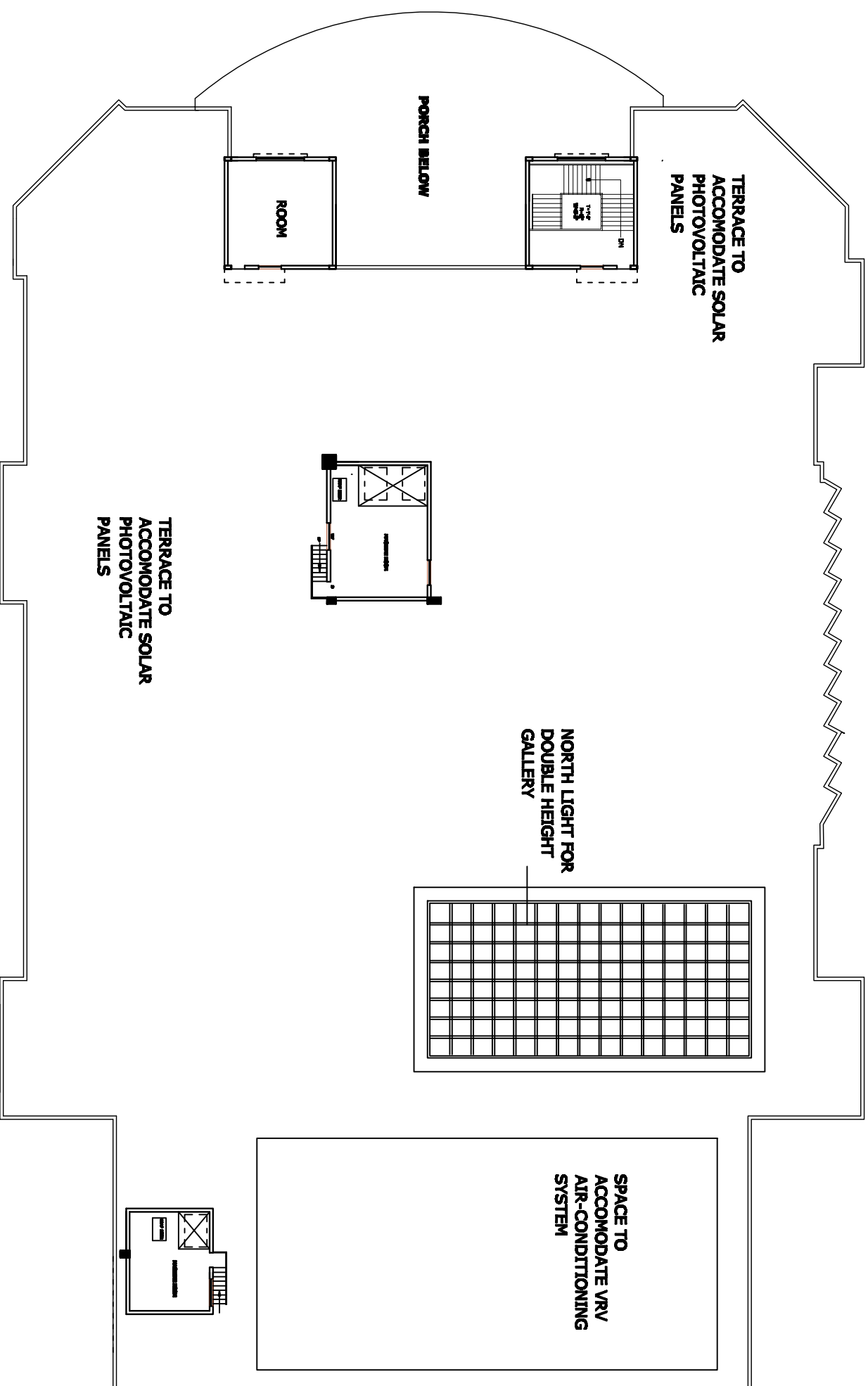

FOR ROUGH COST ESTIMATE AND STRUCTURAL ADVICE ONLY



REVISIONS	BLDG.	DATE	PARTICULARS	BY
1	SAVED			

THIS DRAWING IS THE PROPERTY OF THE DEPARTMENT OF ARCHITECTURE GOVT. OF HARYANA AND SHALL REMAIN THE PROPERTY OF THE DEPARTMENT OF ARCHITECTURE GOVT. OF HARYANA. IT IS TO BE USED ONLY FOR THE PROJECT AND NOT TO BE REPRODUCED OR COPIED IN ANY MANNER WITHOUT THE PERMISSION OF THE DEPTT. IN WRITING.

NOTES :

1. ALL DIMENSIONS ARE TO FACE UNLESS SPECIFIED OTHERWISE.
 2. ALL WALLS ARE TO BE CONCRETE UNLESS SPECIFIED OTHERWISE.
 3. ALL FLOORS ARE TO BE CONCRETE UNLESS SPECIFIED OTHERWISE.
 4. ALL ROOFS ARE TO BE CONCRETE UNLESS SPECIFIED OTHERWISE.
 5. ALL DOORS AND WINDOWS ARE TO BE AS SHOWN UNLESS SPECIFIED OTHERWISE.
 6. ALL MATERIALS ARE TO BE AS SPECIFIED IN THE SCHEDULE OF MATERIALS UNLESS SPECIFIED OTHERWISE.
 7. ALL WORK IS TO BE DONE IN ACCORDANCE WITH THE HARYANA BUILDING REGULATIONS, 1973.
 8. THE EMPLOYER AND ARCHITECT & ENGINEER HAVE AGREED TO THE SCOPE OF WORK AND THE DATE OF COMPLETION IS 25.11.17.

PRODUCED BY AN AUTODESK EDUCATIONAL PRODUCT

ANSHANTA KHURNA
 CHIEF ARCHITECT

A.M.S. SETHI

AS. V.P. AJAYKA

OFFICE OF THE
 CHIEF ARCHITECT
 HARYANA CHANDGARH

INTERPRETATION CENTRE
 AT RAKHIGARHI
 DISTT. HISSAR
 (MUSEUM)

SCALE: 1/4" = 1'-0"

DATE: 25.11.17

PROJECT NO. 100/2017

JOB NO. 100/2017

CHG. NO. 100/2017

DATE: 25.11.17

TERRACE PLAN